

# Austin Discovery School

## Site Use Concept Plan

### Educational Gardens

Supporting all subjects & Sustainability

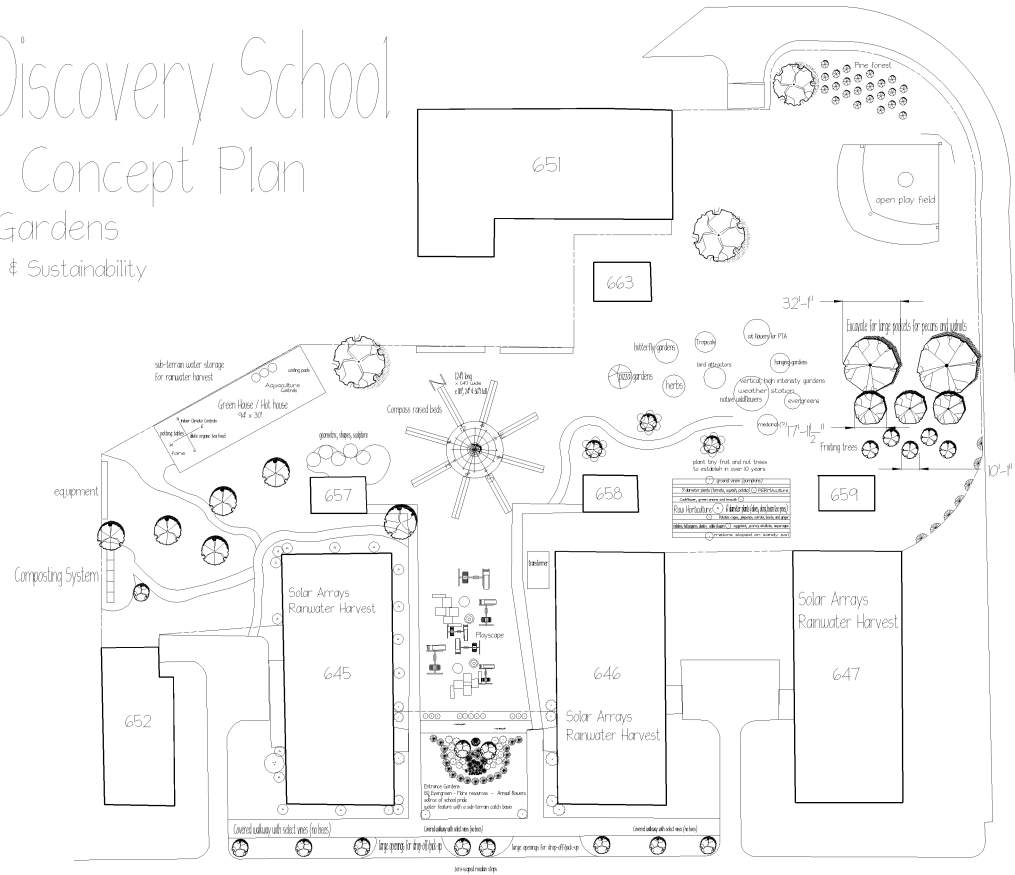

NOTES

Have ornamental horticulturalist check toxicity of plants  
 Plant tree fruit & nut trees in gardens for development  
 Compost everything  
 Fill in around buildings with native and adapted landscaping  
 Place any each away from paths

all non-toxic

Check paths for best of soil, fill in potential water places  
 Consider green paths instead of asphalt and covered with stone to reduce erosion  
 Paths made materials for ADA compliance  
 Consider hanging or nesting a small water

Harvest pine needles for excellent milk  
 Harvest pine trees for usable wood  
 Consider growing upright cedars for carpentry

Austin Discovery School  
 8509 FM 969  
 Austin, Texas 78724

NO.	DATE	DESCRIPTION



Aquatic Features & Landscapes, Inc.  
 641 Burnet Lane  
 Austin, Texas 78757  
 www.aquaticfeaturesinc.com  
 512\_350\_0083



mailing address  
 Austin Discovery School  
 Sam Greer, Executive Director  
 Kelly McCree, Principal  
 PO Box 4356  
 Austin, Texas 78765

SCALE 1/4 inch = 25 Feet

DESIGNED BY J. Adams Krippl  
 DRAWN BY J. Adams Krippl  
 DATE 01 FEB 05

PROJECT NO. 21 FEB 05

STATUS: First Draft